THE HAZEL GREEN HERALD.

Established March 4, 1885. Made Famous in the Story of "Jonathan and His Continent," by Max O'Rell.

SPENCER COOPER, Owner and Editor.

"The Oldest, Most Popular, Most Widely Circulated and Most Quoted Paper in the Kentucky Mountains."

$1.00 a Year in Advance.

TWENTY-FOURTH YEAR. HAZEL GREEN, WOLFE COUNTY, KENTUCKY, THURSDAY, JUNE 3, 1909. NUMBER 49.

Lexington and Eastern Railway.

Time Table in Effect June 21, 1908.

WEST BOUND.

STATIONS	No. 1. Daily, ex. Sunday.	No. 3. Daily and Sunday.	No. 5 Sunday only.
	A.M.Lve.	P.M.Lve	A.M.Lve.
Jackson	6 10 am	2 20 pm	7:00 am
O&K Junct...	6 15 pm	2 25 pm	7:05 am
Beattyv'e Jc	7 07 am	3 20 pm	7:54 am
Torrent.....	7 30 am	3 41 pm	8:15 am
Nat. Bridge	7 45 am	3 56 pm	8:26 am
Campton J'n	7 48 am	3 57 pm	8:28 am
Stanton	8 15 am	4 26 pm	8:54 am
Clay City.....	8 25 am	4 35 pm	9:02 am
L & E June'n	9 00 am	5 07 pm	10:03 am
Winchester..	9 12 am	5 20 pm	10:12 am
Lex'ton ...ar	9 55 am	6 05 pm	10.25 am

EAST BOUND.

No. 2, Daily ex. Sunday.	Miles.	STATIONS.	Miles.	No. 4. Daily and Sunday.
P.M. Lve.				A.M. Lve
2 25 pm	0	....Lexington.....	0	7 35 am
2 38 pm	20	...Winchester....	20	8 13 am
2 48 pm		L&E Junction.....		8 26 pm
3 50 pm	40	.....Clay City.....	40	9 02 am
3 58 pm	44	.....Stanton.....	44	9 10 am
4 30 pm		Campton Junt'n		9 38 pm
4 35 pm	57	...Nat. Bridge...	57	9 43 am
4 47 pm	62	.....Torrent	62	9 56 am
5 10 pm	70	...Beattyv'eJc...	70	10 17 am
6 05 pm	90	...O&K Junc'n...	90	11 15 am
6 10 pm	94	.....Jackson.....	94	11 20 am

CONNECTIONS.

L. & E. JUNCTION—Trains Nos. 1 and will make connection with the C. & O. Ry for Mt. Sterling.

CAMPTON JUNCTION—Trains Nos. 1, 2, 3 and 4 connect with the Mountain Central Ry. for Pine Ridge and Campton.

BEATTYVLLE JUNCTION.—Trains No. 2 will make connection at Beattyville Junc. with the L. and A. Railway for passengers to and from Beattyville.

O. & K. JUNCTION—Trains Nos. 3 and 4 connect with the O. & K. Railway for local stations on the O. & K. Railway.

W. A. McDOWELL, General Manager
CHAS. SCOTT, Gen. Pass. Agent.

Ohio & Kentucky Railway

Time Table, May 21, 1905.

WEST BOUND.

No. 33. Daily, ex. Sunday.	Miles.	STATIONS.	Miles.	No. 21. Daily, ex. Sunday.
P.M. ARR.	0		27	P.M. ARR.
5 20	6	...Cannel City...	22	12 35
4 55	11	....Helechawa...	20	12 19
4 45	13	.....Lee City.....	13	12 13
4 05	20	.....Hampton.....	11	11 51
3 52	22	.....Wilhurst.....	6	11 44
3 10	27	O&K Junction..	0	11 15
3 00		.....Jackson		11 05

EAST BOUND.

No. 34 Daily, ex. Sunday.	Miles.	STATIONS.	Miles.	No. 22. Daily, ex Sunday.
A.M. LVE.				P. M. LVE
7 10	27	....Cannel City...	0	1 00
7 33	21	....Helechawa....	6	1 17
7 45	19	.....Lee City.....	11	1 23
8 24	13	.....Hampton.....	13	1 44
8 37	10	.....Wilhurst.....	20	1 51
9 25	1	.O&K Junction.	22	2 25
9 30	0	.....Jackson.....	27	2 30

Nos. 21 and 22 will make close connection at O. & K. Junction with Nos. 3 and 4 for points on the Lexington and Eastern Railway.

M. L. CONLEY,
Superintendent

Mountain Central Railroad

No. 1 DEPART.		No 2 ARRIVE
6:00 a m	...Campton..	11:30 a m
2:00 p m	...Campton..	6:00 p m

No. 2 ARRIVE		No. 1 DEPART
7:30 am	..Camp'n Junc..	10:05 am
3:30 pm	..Camp'n Junc..	4:40 pm

The Mountain Central makes connection with all L. & E. passenger trains.

B. F. BOLING,
UNDERTAKER
CAMPTON, KY.,

INFORMS the citizens of Wolfe and the adjoining counties that he carries a line of Coffins, Caskets, Burial Clothes and everything necessary to put away the dead in decent style.

☞Special caskets supplied on 24 hours' notice—finest made, if ordered.

Teams and hacks furnished funerals.

Also can fill orders for tombstones, &c.

SEWELL C. ROSE,

Notary Public,

STILLWATER, KY..

Offers his professional services to citizens of Wolfe county, and solicits the patronage of all who may have legal papers to execute. Office at his residence on Stillwater.

COUNTY NEWS.

Local Items of general interest to a majority of our readers, especially distant friends.

TO CORRESPONDENTS.—Mail your items early so they will reach our office not later than Tuesday morning—Monday if possible. News received after that will not be published unless of unusual importance. Advertise no one's business, and write on one side of the paper only.

TRENT.

Mesdames Geneva and Joe Brown were visiting at Bethel Sunday.

Mrs. David Pennington was visiting Mrs. Abner Trent over Sunday.

Leslie and Ova Brewer were visiting their aunt, Mrs. Taylor Brewer, Sunday.

S. C. Rose, of Stillwater, passed through here on his way to Hazel Green Wednesday.

John and Joe Beasley made a flying trip to Torrent Wednesday, returning Friday.

Johnnie Barker and wife, of Stillwater, passed through here en route to Hazel Green Saturday.

Rev. Ira Wells will preach here the first Sunday in this month. Everybody is cordially invited.

Hon. J. P. Rose, accompanied by his daughter, Matlee, passed through this section one day recently.

Arthur Kash, of Landsaw, passed through here Sunday en route to Clifty, where he expects to teach this fall.

Mrs. Lena Robinson, who has been with her mother for the past week, returned to her home on Lacy creek Sunday.

Miss Laura Beasley, who has been staying with her sister at Torrent for the past six or eight months, is visiting homefolks this week.

Ganet Hall, who has been at War creek working for some weeks, returned to his home to be at the bedside of his mother, Mrs. Belle Hall, Saturday.

Joe Rose, accompanied by his three children, Bertha, May and Dewey, passed through here en route to Stillwater, where they will visit R. J. Rose.

Misses Nancy and Nora Center, who have been visiting their grandparents for the past week, passed through here en route to their home at Hazel Green Sunday.

Mrs. Ora Pieratt, who has been visiting at this place for the past month, accompanied by her two brothers, James and Charlie, left Tuesday for her home near Mt. Sterling.

Quite a crowd was delightfully entertained at the home of Stella and Edgar Edwards last Sunday. Among them we noticed Laura and Stanley Maloney, Laura and Ida Beasley and Myrtle Trent; Messrs. Enard and Charlie Trent and David Coldiron.

May 31. MOONSHINE.

Women Who Are Envied.

Those attractive women who are lovely in face, form and temper are the envy of many, who might be like them. A weak, sickly woman will be nervous and irritable. Constipation or kidney poisons show in pimples, blotches, skin eruptions and a wretched complexion. For all such, Electric Bitters work wonders. They regulate stomach, liver and kidneys, purify the blood; give strong nerves, bright eyes, pure breath, smooth, velvety skin, lovely complexion. Many charming women owe their health and beauty to them. 50c at all dealers.

HALFWAY.

The wet weather is throwing the farmers in this section behind with their work.

Quite a crowd attended Sunday school here Sunday. We think it is progressing nicely.

Mrs. J. M. Nickell, who has been on the sick list for some time, is not improving much.

J. H. Nickell, of this place, went to Matthew Friday to attend decoration services there Sunday.

Finley Ward, of Pekin, passed through here Thursday en route to Frozen creek, and while passing gave Miss Nannie Wilson a pleasant call.

Mrs. Clark Haney, of Centerville, has been a pleasant visitor at the home of Mrs. J. H. Nickell for a few days.

C. B. Quicksall, a student at H. G. A., while en route home, stopped off at the home of Mr. and Mrs. J. H. Nickell Thursday night.

C. P. Gullet, of Neola, who has been in Huntington, W. Va., for some time, returned Sunday. He reports a good time while gone.

Pearl Gullet, of near this place, will start for Wrigley Monday, where he expects to have a boundary of timber worked out for J. H. Strickland & Co.

Several from this place attended the commencement exercises at H. G. A., Wednesday night. Among them we noticed Misses Rosetta Little, Addie Wilson and Roxie Nickell; Messrs. John Wilson, Leslie Little, Carl Fallen and John Nickell. All report a nice time.

May 31. NICK.

A Thrilling Rescue.

How Bert R. Lean, of Cheny, Wash., was saved from a frightful death is a story to thrill the world. "A hard cold," he writes, "brought on a desperate lung trouble that baffled an expert doctor here. Then I paid $10 to $15 a visit to a lung specialist in Spokane, who did not help me. Then I went to California, but without benefit. At last I used Dr. King's New Discovery, which completely cured me and now I am as well as ever." For lung trouble, bronchitis, cough and colds, asthma, croup and whooping cough it's supreme. 50c and $1.00. Trial bottle free. Guaranteed by all dealers.

GILLMORE.

Farming is slow on Gillmore this year.

Berry Smith's wife is very ill at this writing.

Most all of the people on Gillmore observed decoration day last Sunday.

Jeff Osborn, of Lacy creek, visited relatives here Saturday and Sunday.

Custis Ely keeps on visiting Daysboro. He must be trying to win a Nickell.

Miss Alice Ely took the county examination in Breathitt, but has not heard her grade yet.

Several of the Gillmore people attended the commencement exercises at H. G. A. last week.

Mr. and Mrs. O. M. Pratt and daughter, Esther, went to Lee City Sunday to see the Masons and Odd Fellows march.

Miss Sarah Pratt spent Saturday night with homefolks and will spend her vacation this year at Hazel Green with W. O. Mize's family.

May 31. RUTH.

Could Not Be Better.

No one has ever made a salve, ointment, lotion or balm to compare with Bucklen's Arnica Salve. It's the one perfect healer of cuts, corns, burns, bruises, sores, scalds, boils, ulcers, eczema, salt rheum. For sore eyes, cold sores, chapped hands it's supreme. Infallible for piles. Only 25c at all dealers.

MURPHY FORK.

Bill Murphy sold a nice bunch of hogs at 5¢ per pound to Charles McGuire and Jim Little, of Maytown.

Mrs. Igo and two children, of Roe branch, were guests for a week at the home of her son-in-law, Harlan Taulbee.

The belles of this village were scattered Sunday. Some went to Ezel and some to the Murphy graveyard to decorate the grave.

Mort Cecil and wife spent Saturday and Sunday at the home of Cæsar Lindon, of Gillmore. Their son, Lovey Dovey, went over to Consolation.

Another Democrat arrived at the home of Ben Murphy Friday last. Ben has four boys now and he says he is after enough to make up a Bryan baseball club.

Jeff Couch, of Magoffin county, visited his daughter, Mrs. Laura Belle Murphy, Sunday and took in the decoration day services at the Old Grassy graveyard.

The baseball nine of this place are jubilant over the victory they gained from the Hazel Green nine on the latter's ground Saturday. They are looking for the Reds of Cincinnati to come soon and get it in the neck.

Sunday the writer gazed on the richest garden in this neck o' the woods. It is a half acre lot and everything growing in fine trim. It surrounds the famous cabin on the hill, but the home was empty and with a sorrowful heart I turned and left the scene.

Jim Dyer and wife, Drew Stamper and wife, Alex Shockey and wife, Lee Patrick, Sofrona Shockey, Sam Elam and Miss Minnie Oldfield, of Grassy, and Myrtle Clark, of Toliver, were sympathetic visitors at the bedside of Jeff Phillips, who is low at this writing.

May 31. POET.

HOW'S THIS?

We offer One Hundred Dollars Reward for any case of Catarrh that can not be cured by Hall's Catarrh Cure.

F. J. CHENEY & CO., Toledo, O.

We, the undersigned, have known F. J. Cheney for the last 15 years, and believe him perfectly honorable in all business transactions and finanancially able to carry out any obligations made by his firm.

WALDING, KINNAN & MARVIN,
Wholesale Druggists, Toledo, O.

Hall's Catarrh Cure is taken internally, acting directly upon the blood and mucous surfaces of the system. Testimonials sent free. Price 75 cents per bottle. Sold by Druggists.

Take Hall's Family Pills for constipation

CONSOLATION.

Flave Cecil visited on Lacy creek Sunday.

Hiram Blankenship preached here Sunday.

Flave Cecil lost a very nice calf the other day.

Henry Gillespie, who has been driving a drummer's hack, came in home last week,

Arlie Cecil and wife visited the latter's parents, Andy Toliver and wife, of Nannie, Friday.

Ed McNabb and wife and Maud McNabb, of Toliver, were visiting Arlie Cecil and wife one day last week.

Charley Mire, a Syrian peddler, was in this neighborhood the other day, and took dinner with Joe Lykins.

Seborn Walters recently bought 15 head of young cattle from Curt Walters and Tom DeBoard for a consideration of $185.

May 31. XIX.

Trouble Makers Ousted.

When a sufferer from stomach trouble takes Dr. King's New Life Pills he's mighty glad to see dyspepsia and indigestion fly, but more he's tickled over his new, fine appetite, strong nerves, healthy vigor, all because stomach, liver and kidneys now work right. 25c at all dealers.

LANDSAW.

Hon. J. M. Tester is attending court at Jackson this week.

Ben Murphy and Jim Little were in this section recently, buying cattle.

Mrs. Rhoda Swango, of Valeria, visited the family of H. L. Whisman recently.

Stephen Swango, of Valeria, visited his daughter, Mrs. E. T. Kash, Friday and Saturday.

Rollin Combs, our hustling teamster, is now hauling ties, chickens, eggs, etc., to Helechawa.

Phœba, Maggie and Harrison Burchfield visited the family of Sam Burchfield Sunday.

A. C. Kash, of Campton, was visiting his daughter, Mrs. Laura McGuire, Friday and Saturday.

Sylvania Hatton was taken very sick Sunday and Dr. Williams, of Hazel Green, was called to see her.

Hiram Whisman bought three yearling cattle from his brother, James, paying $45 for the bunch.

Joe Halsey and family, Mrs. Robert Halsey and children and Aunt Ellen Halsey visited the family of E. T. Kash Sunday.

N. L. Combs and children went to the graveyard, located on the J. B. Miller farm, Sunday and decorated the grave of his wife with flowers.

Prof. K. M. Halsey passed thru here Sunday dressed in his best. We did not ask where he was going, but all indications point to some news for THE HERALD in the near future.

The body of Ambrose Swango was brought from Powell county to the home of C. C. Rose Thursday and on Friday was buried in the Swango graveyard, on the farm of Hiram Swango. Mr. Swango was the father of Mrs. James Lacy and Mrs. Camp Rose.

The time is almost here to hire teachers for the common schools. Will those entrusted with the power look after the interest of the little boys and girls, or will they in their forgetfulness look to the interest of some friend or relative? If trustees would do their duty what a help it would be to those living away from schools, such as Hazel Green is blessed with.

May 31. ANON.

STAMPER BRANCH.

James Stamper is buying poultry in this section.

William Clark was in this section Friday on business.

Harve Stidham was a guest of Taylor Stamper Sunday.

Robert Brooks was a guest of Boone Stamper Friday night.

Misses Lillie and Julia Stamper are on the sick list at present.

Roe Spencer, of Grassy, visited in this section one day recently.

Boon Stamper and son, Ed, went to Campton on business Saturday.

Mrs. Laura Stamper was a guest of Mrs. Nannie Stamper recently.

Mrs. Fannie Brooks was a guest of Mrs. Laura Stamper Wednesday night.

O. B. Linkous, of Stillwater, was in this section Tuesday buying poultry.

Charlie Stamper was a guest of his sister, Mrs. Fannie Brooks, Saturday night.

Mrs. Frances Stamper was a guest of Mrs. Nannie Stamper one day recently.

James Stamper and son, Loyd, went to Hazel Green Monday on legal business.

Misses Nora Wills and Stella Clark were guests of Mrs. Lou Stamper Sunday.

Mesdames Fannie Brooks and Laura Stamper went to Maytown shopping Friday.

Mrs. Frances Stamper had the misfortune of losing her pet calf one day recently.

Owen Coldiron was a guest of his daughter, Mrs. Frances Stamper, Tuesday night.

Tom Stamper and wife visited the latter's parents, Mr. and Mrs. Owen Coldiron, Sunday.

George Brooks, wife and daughters took dinner with Green Stamper and family Sunday.

Drew Stamper and wife visited her brother, Jeff Phillips, who is very low with consumption.

Bruce Stamper, wife and three children were guests of his uncle, George Stamper, and family last Sunday.

John Clark, wife and little son, Earl, were guests of Mrs. Clark's parents, Peter Wills and wife, Friday night.

Mrs. Laura Stamper and daughter, Miss Lillie, were guests of their aunt, Mrs. Nora Sweeney, who lives on Red river, Sunday.

Mrs. Annie Clark, of Clark branch, has been visiting her daughter, Mrs. Mollie Wills, at Maytown, for the past week.

The little son of Mr. and Mrs. Will Stamper had the misfortune of falling off a tram car and nearly breaking his leg and arm.

Mesdames Laura Stamper and Fannie Brooks called Friday to see Aunt Annie Day, who has been confined to her room for the past year.

Aunt Roseline Stamper, who has been confined to her room for the past three years, was visiting her nephew, Mort Stamper, and family Sunday.

Henry Murphy and Andrew Hughes passed through this section Tuesday with a drove of cattle and sheep for the Mt. Sterling market.

Frank Lacy, of Cannel City, was a guest of Tom Stamper one day recently and bought a cow from the trading man of this branch, price unknown.

Jimmie and Charley Brown passed through this section Sunday, en route home from Mt. Sterling, where they had taken their sister, Mrs. Ora Pieratt, who has been visiting her mother, Mrs. Geneva Brown, for some time.

News reached here Friday that Juda Boling, of Tulsa, Okla., died Sunday, May 23, after an illness of about 18 months. She was a daughter of Arch and Annie Day and was raised in Morgan county, in which she made her home until about five years ago. She leaves a mother and eight children to mourn her loss.

May 31. SPRINGTIME.

Important Postal Information.

When you address a letter see that you spell the name of the town correctly. Many postoffices have similar names. Don't write Lou. for Louisville.

When you address a letter or card leave room for the stamp and postmark in the upper right hand corner. Postmarks often blur your address.

Do not put writing in newspapers or packages; if you do the matter becomes first-class mail and you must pay letter postage—two cents an ounce, or you are liable to a fine of $10.

Written or typewritten letters placed in unsealed envelopes are subject to the same rate of postage as when sealed—two cents an ounce.

Post cards in transparent envelopes will go at the rate of one cent if unsealed, provided there is nothing more than the address of the one to receive it and the name of sender. Stamp must be placed on envelope and not on card when enclosed in transparent envelope.

Post cards containing writing and inclosed in transparent envelope, whether seal d or unsealed, must bear a two-cent stamp and the stamp must be placed on the envelope instead of the card, and if there is tinsel on the card the envelope must be sealed.

Send money by post office money order, for if it is sent in the manner, if lost in the mails the post office department will issue you another order.

Send valuable papers or merchandise by first-class registered mail, for the post office department will make good any loss in the mail not exceeding $25.00.

Patrons of post offices can get better service by renting a box which costs only 15 cents for three months. If you have a box the postmaster's work is lightened, and your mail is not handled or looked over like it is in the general delivery. The post office department makes great conveniences for you, so do not hesitate to help in return.

When you mail a letter or package see that it is substantially done up. The rapid handling of the mails sometimes destroys a poor envelope or covering of a package, and your mail is thus lost.

You should put your name and and post office on the package, and if not delivered it will be returned to you, but you will have to repay the postage (unless it is first-class.)

When you move to another post office notify the postmaster from your former post office to forward your mail and notify the publishers of your papers that you have changed your post office.

Letters from the pension agency can be delivered only to the person to whom addressed or to some member of his or her family especially authorized to receive the mail.

If you have a friend visiting you, have their mail sent in your care.

Use an ordinary size envelope and have on it your return card; if it is not delivered it will be returned to you, and not to the dead letter office, as thousands of letters do.

If you receive a letter by mistake and it is not yours, don't open it, but return it promptly; and if you do open it, write on envelope "Opened by mistake," and sign your name.

A girl who would rather wash dishes than practice her piano lesson is a boon to humanity and worth saving.

THE HERALD.

Entered at the Hazel Green Post-office as second class matter.

SPENCER COOPER, : : : : Editor

HAZEL GREEN KY.

THURSDAY, June 3, : 1909.

WOLFE COUNTY COURT DIRECTORY

WOLFE CIRCUIT COURT.

JAMES P. ADAMS, Judge.
KELLY KASH, Commonwealth's Attorney.
I. R. HOLLON, Clerk.
Meets third Monday in January, first Monday in May, third Monday in September.

WOLFE COUNTY COURT.

G. T. CENTER, Judge.
G. B. STAMPER, County Attorney.
ROBERT L. CARROLL, Clerk.
Meets first Monday in each month.

WOLFE FISCAL COURT.

Meets first Tuesday in April, first Tuesday in October.

MAGISTRATES COURTS.

District No. 1—C. M. Fallen; third Friday in March, June, September and December.
District No. 2—Robert Brooks; fourth Friday in February, May, August and November.
District No. 3—S. F. Allen; second Friday in February, May, August and November.
District No. 4—P. R. Legg; first Friday in March, May, August and November.
District No. 5—T. C. Hollon; second Friday in March, June, September and December.
District No. 6—Roy Hurst, third Friday in February, May, August and November.
District No. 7—B. T. Helton; fourth Friday in March, June, September and December.
District No. 8—J. M. Lovelace; first Friday in February, May, August and November.

DEMOCRATIC TICKET.

WOLFE COUNTY.

For County Judge—W. B. DUFF.
For County Court Clerk—P. L. CARROLL.
For Circuit Court Clerk—J. C. LINDON.
For Sheriff—GEORGE W. SALLEY.
For County Attorney—S. G. SAMPLE.
For Assessor—J. T. CENTER.
For Jailer—J. C. P. LITTLE.
For Co. Superintendent—J. W. TAULBEE.
For Surveyor—E. L. CREECH.
For Coroner—J. FRANK SAMPLE.

MORGAN COUNTY.

For Circuit Judge, 32nd District—J. B. HANNAH
For Commonwealth's Attorney, 32nd District.....JOHN M. WAUGH
For County Judge.....L. C. FERGUSON
For County Attorney.....J. P. HANEY
For County Clerk.....J. H. SEBASTIAN
For Superintendent.....T. N. BARKER
For Circuit Clerk.....R. M. OAKLEY
For Sheriff.....H. B. BROWN
For Jailer.....H. C. COMBS
For Assessor.....WHIT KEMPLIN
For Coroner.....ZACH HANEY
For Surveyor.....M. P. TURNER

THERE has been more or less talk about a railroad from Filson Station, on the Lexington and Eastern, for a few weeks past, and the subject has been discussed pro and con, but from what Harry Little, the cattle trader, tells us there is some confidence to be reposed in the rumor. While at Winchester Monday of last week he says responsible business men talked like the road was a sure go, and as a proof of it cited the fact that the projectors were to close a contract with Joe Ledford, of Montgomery county, at Mt. Sterling, Tuesday for a large boundary of timber land along the North fork of Red river, the proposed line, and said surveyors would soon be on the line to locate the route. Asked as to the projectors he said he did not hear their names, but the people who talked of the project seemed to be confident. We have talked with some of our citizens about the revenue that might accrue to a railroad line along the North fork and they say there is a large boundary of virgin forest, several large veins of coal and possibly other minerals, which lead us to hope that it is not all talk as many proposed lines have heretofore proved, and we hope in the near future to give our readers something more authentic than rumor. Taylor Day, of our town, owns 1,000 or 1,200 acres of virgin forest along the line of this road, but as he is absent from home we do not know whether or not he has had a proposition from the people who contemplate the construction of the road. People who are posted say his timber is very valuable.

Why Not?

A dispatch in the dailies from Galena, Kas., says:

"Because Ace Rains, son of the postmaster here, 18 years old, smoked a pipe yesterday, he was taken to jail and will face trial Thursday on the charge of violating the new enacted Kansas law, prohibiting minors from smoking. The Galena authorities say the law, which also forbids selling tobacco to minors, will be enforced strictly."

Why not have a law forbidding minors from drinking whisky, coffee, tea, using morphine, cocaine, etc. Every thing deleterious to health should be included. Eating pork is probably the cause of many diseases. Eating to excess of anything is dangerous to health. Gluttony slays its thousands, as well as tobacco. Coffee drunkards are numerous. Plenty of church pillars have a terrible headache if they miss their morning drink of coffee, as well as the good old toper who misses his morning dram. Some people are crazy if they don't get whisky. Some people are crazy if they don't get coffee. Some people are crazy if they don't get tea. Others have to tank up with morphine or cocaine. Others are eating to excess. Let us cut it all out. Pass laws to regulate all these evils. Then look out for the Millennium.

The same reasoning that would prohibit the use of whisky or tobacco, would prohibit the use of everything deleterious to mankind. The same law that jails a boy for smoking a pipe ought to jail a girl for "dipping" snuff, smoking a cigarette or using poisons to beautify her face. Let us have laws to protect the dear people from themselves. It will give our officials a lot of paying business. It will make more offices to be filled.

If it is wrong for a 20-year-old boy to smoke, why isn't it wrong for a 80-year-old man to smoke? If you prohibit one, why not the other?

Mailed Letters.

Many persons are under the impression that a letter once mailed is no longer the property of the sender, but belongs to the person to whom it is addressed. This is an error. Under the postal regulations of the United States and the rulings of the highest courts in the land, a letter does not belong to the addressee until it is delivered to him.

The writer has a right to reclaim and regain possession of it provided he can prove to the satisfaction of the postoffice from which it was sent that he was the writer of it.

Even after the letter has arrived at the office which is its destination and before it has been delivered to the addressee it may be recalled by the writer by telegraph through the mailing office. The regulations of the postoffice department require, of course, that utmost care shall be taken by the postmaster at the office of mailing to ascertain that the person who desires to withdraw the letter is really the one who is entitled to do so, and the postmaster is responsible for his error if he delivers the letters to an impostor or an unauthorized person. The vital principle in our political system lies at the bottom of this matter. In this country the state is the servant or agent of the citizens, not his master. It remains merely his agent throughout the transmission of a letter. The state may prescribe regulations by which its servants may carry a message for the citizens, but it cannot shirk its responsibility to him.—Washington Star.

Shooting in Morgan.

Early last Saturday A. F. Gilliam went to the home of W. E. Holbrook, and, being under the influence of liquor, began firing his revolver in the direction of Holbrook's wife. Mr. Holbrook was a short distance from the house, and went to the scene of the trouble. Gilliam opened fire on Holbrook but failed to hit, Holbrook shot at Gilliam with a breech loading shot gun about 30 feet, and one of the shots hit him in the breast. He then walked about a quarter of a mile to Scott Holbrook's, and R. D. Sparks examined him finding eighty-one shot holes, removing only five. It was thought by the doctor and others that Gilliam was mortally wounded, but at this writing his recovery is altogether probable. A bitter enmity has existed between Gilliam and Holbrook for some time, and this is the supposed cause of the altercation.—Dingus cor. Morgan Co. News.

Winchester Boy Designated.

Representative Langley has decided to designate William W. Haggard, of the well-known family of that name at Winchester, for appointment as midshipman at the Naval Academy in the place of a young man from the district who failed in the examination a few days ago at Annapolis. Mr. Langley has one other vacancy at Annapolis and also is entitled to a cadetship at West Point, but has not yet made selections for these, as he is considering the endorsements of the aspiring young men.

KENTUCKY KERNELS

Carefully Collated and Concisely Chronicled.

A ten-year-old girl died in Louisville last week from lockjaw, caused by stepping on a rusty nail and inflicting a slight wound.

A catfish weighing 110 pounds was landed by two fishermen near Burnside last week. It is said to be the largest fish ever caught in that section.

It is announced that upwards of 50,000 rats were killed by the citizens of Nicholas county on the day set apart by the Carlisle Mercury to have "a rat killing time."

A carload of extra fine walnut logs was shipped over the L. & N. railroad for Baltimore, Md., by E. N. Forsythe, of Maysville, whence they will be exported to England.

At Owensboro the two-year old daughter of George Rudy was killed while sitting in a swing. The wind blew a limb from a tree and it fell on the child's head crushing her skull.

C. D. Samuels, coroner of Madison county, was found dead in a two-foot pool of water near his home. Acting Coroner J. D. Dykes conducted an inquest and rendered a verdict of suicide.

In Breathitt Circuit court one day last week seventy-three liquor cases were disposed of in one day and fines aggregating $4,000 were assessed. One woman was fined $980 for selling whisky contrary to law.

Thomas Arms entered suit in Justice Oldham's court, at Lexington, to recover presents valued at $30, which he had given Margaret Campbell, a maid at the Palace Hotel, under her promise to marry him. She now declines to wear the matrimonial yoke.

In a fight between four women at Maysville, Fannie Washington slashed Cora Dale in the breast with a knife, inflicting a wound which will prove fatal. Lizzie Moore cut and slashed Laura Dale on the arm and in the back, fearfully wounding her. Both knife users are in jail.

Lying in a horse lot in a dying condition, his jawbone broken, his face badly torn and his false teeth driven into his throat with such force that it was impossible to remove them, William F. Tate, aged about 85 years, was found at his home near Trenton. He passed away within a short time after he was taken to his room.

At the commencement exercises at the Central City High school last week seven little girls were burned to a crisp. The dress of one of the children caught fire from a lighted candle and the clothes of the other children and stage decorations were ignited. Horror stricken parents and friends caused a panic in the audience.

Effie Townsley, the 16-year-old daughter of Samuel Townsley, of Johnsonville, Bracken county, was found dead on the road near her home. She had been riding a spirited horse which became frightened and ran away with her, throwing her off, dragging her over the rough road with her foot caught in the stirrup, breaking her neck as well as nearly every bone in her body. She had been dead some time when found.

All conditions for a fair yield of blue grass seed become more favorable. Dealers in seed are active in making contracts for the purchase of stripping rights on various farm throughout the blue grass country. Quite a departure from the usual method of purchase seems to be in vogue this season as compared to former years, in that farmers are asking and receiving sealed bids for their seed. Thompson Tarr, a prominent farmer residing on the Georgetown pike, has sold the prospective seed rights from 200 acres of pasture to Stuart & O'Brien, their bid of $555 being the highest received. Other bids ranged as low as $400.

Electric Bitters

Succeed when everything else fails. In nervous prostration and female weaknesses they are the supreme remedy, as thousands have testified.

FOR KIDNEY, LIVER AND STOMACH TROUBLE

it is the best medicine ever sold over a druggist's counter.

DR. C H. WILLIAMS,
PHYSICIAN AND SURGEON,
HAZEL GREEN, KY.,

Offers his profestional services to the citizens of Hazel Green and surrounding country, and will answer all calls of affliction.
Office at his residence, adjoining Hazel Green Bank.

For Sale—A Victor graphophone with 36 records; will be sold for less than the cost of the records. Apply at this office.

Voting on School Books.

About one half of the counties of the state have reported the vote of their county board of education in the matter of selection of the school books to be used in Kentucky for the next five years. The law requires that they shall meet and vote upon which book they prefer within one month after the call for the county boards' meeting was promulgated by the state school book commission. This call was issued for a meeting on May 12. As soon as all the counties have reported on by June 12, at the outside, the state commission will meet, canvass the vote of the county boards and make the contracts for books which have been selected by the majority vote of the county boards.

Often The Kidneys Are Weakened by Over-Work.

Unhealthy Kidneys Make Impure Blood.

Weak and unhealthy kidneys are responsible for much sickness and suffering, therefore, if kidney trouble is permitted to continue, serious results are most likely to follow. Your other organs may need attention, but your kidneys most, because they do most and should have attention first. Therefore, when your kidneys are weak or out of order, you can understand how quickly your entire body is affected and how every organ seems to fail to do its duty.

If you are sick or "feel badly," begin taking the great kidney remedy, Dr. Kilmer's Swamp-Root. A trial will convince you of its great merit.

The mild and immediate effect of **Swamp-Root,** the great kidney and bladder remedy, is soon realized. It stands the highest because its remarkable health restoring properties have been proven in thousands of the most distressing cases. If you need a medicine you should have the best.

Home of Swamp-Root.

Sold by druggists in fifty-cent and one-dollar sizes. You may have a sample bottle by mail free, also a pamphlet telling you how to find out if you have kidney or bladder trouble. Mention this paper when writing to Dr. Kilmer & Co., Binghamton, N. Y. Don't make any mistake, but remember the name, Swamp-Root, and don't let a dealer sell you something in place of Swamp-Root—if you do you will be disappointed.

A Rare Opportunity.

I offer for sale my residence, consisting of seven-room cottage, good lot and garden, and outbuildigs. One of the most desirable locations in Hazel Green.

Also my blacksmith and general repair shop, which is superior to anything of the kind in the country, being furnished with a complete outfit of tools and stock of materials and supplies; also equipped with power and machinery.

Will sell all together or separately.

For further particulars call on or address, JOHN H. ROSE,
March 11. Hazel Green, Ky.

The Winchester Bank,
WINCHESTER, KY.
N. H. WITHERSPOON, Pres.
W. R. SPHAR, Cashier.

Paid Up Capital, : $100,000.00.
Undivided Profits, : 170,000.00.
Handsome Deposit of over : : : $500,000.00.

This bank solicits the accounts of merchants, farmers, traders and business men generally throughout Eastern Kentucky, and offers its customers every facility, and the most liberal terms within the limits of legitimate banking. 1oct-2,1y

GEORGE RICE
UNDERTAKER
HAZEL GREEN, KY.

I have several fine Coffins in my shop and am prepared to make any style to order and on the most reasonable terms. I also have

A Handsome Hearse,

and will attend all burials when so requested. Public patronage is respectfully solicited.

25-tf GEO. RICE.

FRUIT AND ORNAMENTAL
TREES.
Everything for ORCHARD, LAWN and GARDEN.

H. F HILLENMEYER & SONS
LEXINGTON, KY.,

Write for Free Catalog.

DAY HOUSE,
Hazel Green, Ky.
Mrs. LOU DAY, Proprietor.

Best table fare in Eastern Kentucky. A large sample room connected. Heated and lighted by gas throughout, and special accommodations to traveling men.

MILLINERY

Our collection of millinery was selected with the utmost care this spring, therefore we are prepared to suit the most fastidious.

We carry the "FAMOUS ACH TRIMMED HATS," and that means the very embodiment of style to our customers.

We have nicely fitted you in stylish headwear in the past. We are doubly prepared to do so now, having the largest line ever carried before, embracing

PATTERN HATS, extremely modiste.
READY-TO-WEAR, in latest shapes.
UNTRIMMED FRAMES, with a fine selection of trimmings.
A complete line of MISSES' and CHILDREN'S HEADWEAR.

Opening Dates, April 9 & 10

Your Inspection Solicited.

Aside from Millinery we have a full stock of Fancy Notions. Careful selection of style and quality enables us to offer our customers CITY STYLES at moderate prices. So complete is our stock Milady may array herself from start to finish from our counters and reappear "a smartly gowned woman."

We have an exceptionally nice line of net waists and voile skirts. Silks a specialty. A look will convince you. Call and see.

MISS FALAY LONG,
Hazel Green, Ky.

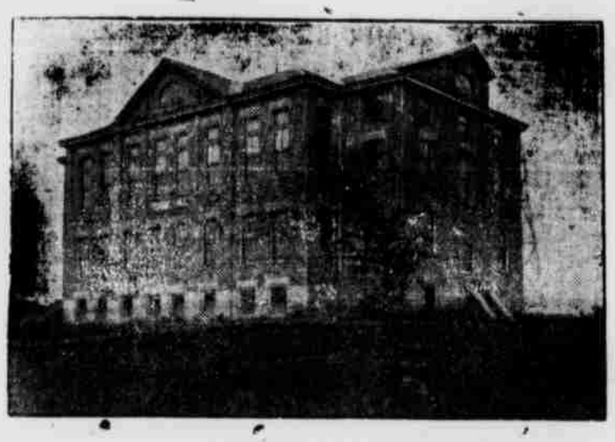

THE NEXT SESSION OF
HAZEL GREEN ACADEMY
WILL BEGIN
TUESDAY, SEPTEMBER 14.

1909 1909
THE YEAR OF GREAT PROSPERITY
READ The Evening Post AND GET YOUR SHARE

FREE—1909 Edition Kentucky Governors' Wall Atlas to all who Subscribe for Six Months or a Year

EVERY TRUE KENTUCKIAN SHOULD HAVE A COPY OF THIS SPLENDID WALL ATLAS

The Latest Kentucky Map—Up To 1909—Full and Complete

Engraved especially for The Evening Post at a cost of $3,500.
Printed in colors on heavy map paper. It contains six pages 28x36 inches. The Chart alone is worth $1.50.
The Portraits of all the Kentucky Governors, some of them very rare, one the only picture of its kind in existence.
There are nine other maps of great value, among them a map of the United States, the Philippines, Hawaii, Porto Rico, and the Panama Canal Zone, also map of the World.
The Atlas shows portraits of all the Presidents, the Rulers of all Nations, with Coats of Arms and Flags.
A page is given over to **Historical Kentucky** from formation of State to the year 1909. A **Historical and Political Directory of Kentucky,** giving Presidential Vote, State Officials, Area and Population, U. S. Senators, Chief Justices, Speakers of Kentucky House, Congressional, Judicial and Railroad Commissioners' Districts, Democratic and Republican State Central Committees and State Executive Committees, Senatorial Districts, Counties of Kentucky, when made and from what Counties, Area and Population.
Statistics of the Panama Canal, Great Lakes, Hawaiian Islands, Porto Rico, Alaska, Philippines, Area and Population of States and Countries. The Original States and those admitted.
The Evening Post Kentucky Governor Wall Chart will be given **FREE** to those who subscribe for the Evening Post for One Year at $3.00 or for Six Months at $2.00 by Mail. (This price only for those who cannot get The Evening Post delivered by Carrier or Agent.)
Send for Sample Copy and full description of the Atlas, **or better still, subscribe today and get the Atlas at once.**
THE EVENING POST, Louisville, Ky.

FROM

Isaac Shelby

TO

Augustus E. Willson

SPECIAL PRICE ON THE WALL ATLAS AND THE EVENING POST WITH THIS PAPER

A Hair Dressing

If you wish a high-class hair dressing, we are sure Ayer's Hair Vigor, new improved formula, will greatly please you. It keeps the hair soft and smooth, makes it look rich and luxuriant, prevents splitting at the ends. And it keeps the scalp free from dandruff.

Does not change the color of the hair.

Ayer's — Formula with each bottle. Show it to your doctor. Ask him about it, then do as he says

At the same time the new Ayer's Hair Vigor is a strong hair tonic, promoting the growth of the hair, keeping all the tissues of the hair and scalp in a healthy condition. The hair stops falling, dandruff disappears. A splendid dressing.

—Made by the J. C. Ayer Co., Lowell, Mass.—

THE HERALD.

DRINK WAINSCOTT'S ROXA KOLA

John Bays, the shoe drummer, was here Tuesday.

John M. Rose has been at West Liberty this week.

Mrs. Anglyn James is this week visiting her son, A. S. James, and wife.

Mr. and Mrs. C. F. Kash attended decoration services at Maytown Sunday.

The trial of Kelly Fulks for killing Bob Fulks was continued until Friday.

Ellis Johhson and Miss Eliza James attended church on Lacy creek last Sunday.

Roger Bryan and Bill Perry, two commercial tourists of Lexington, were in town Tuesday.

Jim Beatty and family, of Lacy creek, yesterday moved into the old Uncle Pres Trimble residence.

Children Cry
FOR FLETCHER'S
CASTORIA

Reece Rose, of Lee City, has rented the new hotel property of J. T. Day and he and his wife will run the New Eldorado.

Prof. Roberts returned Tuesday from Owsley county, and says the people talk of having a railroad from Beattyville to Barbourville.

Mrs. Rilda Day and daughter, Miss Virginia, will leave Monday or Tuesday for a visit to her son at Bethel and her sister at Camargo.

Miss Nancy Sample, accompanied by Misses Pearl Troy and Nancy Mapel, spent Sunday at the home of Miss Sample on Lacy creek.

Advices from Mattoon, Ill., bring the news that a fine baby was born, May 27, to Mrs. James H. Amyx, nee Etta James, formerly of this place.

John Craven left Monday for Mt. Sterling for treatment for stomach and other troubles, as his health has been anything but good for some time.

Mrs. Charley Sample, of Lacy creek, was taken sick Tuesday night and sent here for a doctor. D. A. C. Nickell answered the call and left her resting easy.

John M. Rose returned yesterday from Morgan county, where he was looking for timber, and says very little is doing about Wrigley, the terminus of the railroad.

Mr. and Mrs. Charley Sample and little son visited Mrs. Sample's father, J. R. Rose, and family Sunday, and took in decoration services at the family graveyard on Lacy creek.

A good joke is told on S. F. Reynolds, our saddler. A few days since John Murphy was in town and told him to get on his horse, ride him home and patch his saddle. Mistaking Buck Hollon's horse for Murphy's he got on him, rode him home and patched his saddle instead of Murphy's. It so happened that it was all right.

The End of the Commencement.

Our report of the commencement closed with Tuesday night. The program for Wednesday was as follows:

Two piano piece—"Manhattan Beach March," by Misses Ora Campbell, Etta Ringo, Mabel Daniel, Monnie McLin, Rowena Kash and Mildred McLin.

Oration, "For Value Received I Promise to Pay," by Carrie Coldiron.

Oration, "Luther and the Reformation," by Milo Carter.

Class Poem, by Mabel May.

Oration, "Hidden Possibilities," by J. Goff Long.

Vocal Solo—"Let Not Your Heart Be Troubled," by Mrs. Poteet.

Address, by Rev. T. S. Tinsley, of Shelbyville.

Following are the persons who received the various prizes:

J. Goff Long was awarded a medal in the oratorical contest, and Elmer Barker in the young men's declamatory contest. Ora Campbell received the medal in the young ladies' declamatory contest. The W. O. Mize prize watches were awarded to Carl Quicksall and Kate Swango.

Milo Carter, Mabel May and Carrie Coldiron received graduate diplomas.

Thus ended another successful year of the Hazel Green Academy, which has been of such great benefit to the young people of this section. May the next session of the school bring still greater laurels.

Killing Near Pine Ridge.

A difficulty came up Thursday last between Kelly Fulks and Bob Fulks on a tramroad near Pine Ridge, in which the former hit the latter with a monckey wrench, inflicting a wound in the scalp. The wounded man walked a mile or more along the tramroad where he fell and lay there until Friday morning, it raining during the night. He was then picked up and taken to Lexington for an operation in hope of saving his life, but he died Friday night. Kelly Fulks was put under guard and his examining trial set for Monday, but on that day it was postponed to await witnesses for the defense. Since then it has been continued from day to day and the trial will be held today or tomorrow, perhaps. Three men at a distance of 75 yards claimed to have seen Kelly hit the other Fulks and fell him, and also that the victim was unarmed. The accused, however, claims that the other man came at him with a knife and he hit him in self defense. It is now learned, too, that the defense will show that the examination of the injured man at Lexington developed the fact that the wound inflicted by the wrench did not break the skull, but it was broken in two other places, indicating that he broke his skull when he fell on the tramroad. The parties are related to each other and prominently connected and the result of the trial is awaited with considerable interest.

CAMPTON.

Born, to the wife of Silas Tutt, a boy.

Dr. Taylor Center was in town Tuesday on business.

Oliver Kash made a busines trip to Jackson Friday, returning Monday.

Ramen, a nine months old boy of Roy Smith, died last Friday of whooping cough and pneumonia.

One of the ten commandments provides that we shall not kill, but regardless of this the work is carried on. Kelly Fulks the other day killed Robert Fulks. It is not known for certain the cause of the killing, as both of the parties were drinking. Rob was taken to Lexington where he died shortly after. His remains were interred in the Evans graveyard below town.

May 31. RAMBLER.

For Sale—Two of the Pieratt cottages for less than the lumber and lot can be bought. One acre in each lot; five rooms in each house. Apply at this office.

Col. Jack Rittenhouse very kindly furnished the ice for the Cemetery Association and the Ladies' Aid Society last week, for which he has the thanks of all interested.

The young ladies of our town gave an ice cream supper Wednesday night during commencement, realizing the sum $35, which goes toward securing new seats for the Christian church.

Dr. A. M. Laird, of the firm of Dickson & Laird, dentists, of Jackson, will be in Hazel Green on or about June 2, for the practice of his profession. Will be here one week or longer.

If you want a fine razor—as good as you can buy for $2—call this at office and get one for $1. We also have a few watches, good time keepers, that can be had for $1 each. Don't wait until supply is gone.

Taylor Day came in yesterday after an absence of a week, during which time he was at Torrent, Winchester and other points. But like Finnigan, the railroad construction boss, he was off again for Lee City.

CASTORIA
For Infants and Children.
The Kind You Have Always Bought
Bears the Signature of Chas. H. Fletcher

Miss Esther Lykins, a recent graduate of Cannel City Graded school, attended Commencement exercises at H. G. A. last week, and while here made a social call at THE HERALD sanctum in company with her former teacher, Prof. C. E. Clark.

Strayed from my place near Calla, Ky., Saturday, May 29, a small bay mare, about 8 years old, with a speck in her right eye and a scar on left foreleg. A reward will be given for any information leading to her recovery. Address, Isaiah Vancleave, Calla, Ky.

Dr. G. M. Center and wife left Monday morning for Albuquerque, New Mexico, where they will visit the former's brother, who is there for repaired health. They were accompanied by Miss Kate Swango, who has been a student at the academy the past year, who goes to Oklohoma to make her future home

Bill Sweeney, who lives on the farm of J. R. Legg, Friday last killed a gray eagle that measured seven feet exactly from tip to tip of wings, and its body was three feet in length. Mr. Sweeney says its claw and leg were as large as any man's hand, and that it was larger in every way than any turkey gobbler.

Mrs. Juda Ward came home Monday after a business and pleasure trip of 6 or 7 weeks with relatives and friends on Grassy creek. She wove 72 yards of carpet, including some for herself, and was also the recipient of a handsome crazy quilt made from silk, worsted and flannel designs, the giver being Mrs. John B. Henry.

The editor of the Bath County World, published at Sharpsburg, is anxious to find out what banker, not over 60 years of age, has served the longest continous term as a bank official in the state of Kentucky. The one who establishes the fact of his having served the longest will receive a handsome prize. Now, bankers of Kentucky, send in your claims to him.

Mrs. Nannie Kash has just returned from Florida, where she spent the winter. While there she met with many Kentucky friends and acquaintances. Among them Opher Cull, of Lexington, a former student of Hazel Green Academy. Mr. Cull has made quite a noted evangelist in the south, especially in Florida. He is now stationed at Jacksonville. Mr. Cull is young, only 21 years old, being the youngest evangelist in Christian church mission. We are glad to note his success. Together with Mr. Cull and others Mrs. Kash had a delightful trip on a run out to historic St. Augustine.

A Well Deserved Compliment.

The Russell County Press, published at Honaker, Va., pays the following compliment to Miss Lula Evans, a former citizen of our town, who has been a teacher in the High School there for two years:

"Tuesday night the intermediate department held the wrapt attention of a large audience. Misses Evans and Stiff, who have charge of this department, deserve all the praise possible for providing an extremely interesting program and the manner in which it was rendered reflects much credit upon their ability to amuse and entertain an audience. It is not possible, and probably would not interest our readers for us to mention each number separately, but it is due the management to say that the play "Fun on the Podunk Limited," and pantomine, "My Old Kentucky Home," were exceptionally good and held the closest attention of the audience. Miss Evans has taught this department very successfully during the past two sessions and has made many friends through her work, while Miss Stiff, who has been with us one session, has already endeared herself to her pupils in such a manner that they would be pleased to see her a member of the faculty again next year."

Eclipse of the Sun June 17.

According to the almanac a total eclipse of the sun is due on June 17, and those whose slumbers have been shortened by the early sunrise at this season will get a few hours sleep on that date. The eclipse will begin at about 6 o'clock p. m. The seventeen is also the date for the new moon and it will travel right along with the sun nearly all day, appearing as a bright little ring.

The new wire fence in front of the cemetery with its archway over the gate makes a very imposing appearance and is an ornament to the town. The ladies composing the association deserve great credit for the energy they have displayed in getting up the money to carry out the fencing of our city of the dead, and all good citizens should aid them in every way to continue the good work.

McCALL PATTERNS 10¢ AND 15¢ NONE HIGHER

McCALL'S MAGAZINE 50¢ A YEAR INCLUDING A FREE PATTERN

McCALL PATTERNS
Celebrated for style, perfect fit, simplicity and reliability nearly 40 years. Sold in nearly every city and town in the United States and Canada, or by mail direct. More sold than any other make. Send for free catalogue.

McCALL'S MAGAZINE
More subscribers than any other fashion magazine—million a month. Invaluable. Latest styles, patterns, dressmaking, millinery, plain sewing, fancy needlework, hairdressing, etiquette, good stories, etc. Only 50 cents a year (worth double), including a free pattern. Subscribe today, or send for sample copy.

WONDERFUL INDUCEMENTS
to Agents. Postal brings premium catalogue and new cash prize offers. Address
THE McCALL CO., 238 to 248 W. 37th St., NEW YORK

50 YEARS' EXPERIENCE
PATENTS
TRADE MARKS
DESIGNS
COPYRIGHTS &C.
Anyone sending a sketch and description may quickly ascertain our opinion free whether an invention is probably patentable. Communications strictly confidential. HANDBOOK on Patents sent free. Oldest agency for securing patents.
Patents taken through Munn & Co. receive special notice, without charge, in the
Scientific American.
A handsomely illustrated weekly. Largest circulation of any scientific journal. Terms, $3 a year; four months, $1. Sold by all newsdealers.
MUNN & Co. 361 Broadway, New York
Branch Office, 625 F St., Washington, D. C.

PATENTS
Promptly obtained or no fee. Write for our CONFIDENTIAL LETTER before applying for patent; it is worth money. We obtain PATENTS THAT PAY, and help inventors to success.
Send model, photo or sketch, and we send IMMEDIATE FREE REPORT ON PATENTABILITY. 20 years' practice. Registered Patent Lawyers. Write or come to us at 505-507, 7th St., WASHINGTON, D. C.
D. SWIFT & Co.

YOUR DOLLAR
Will come back to you if you spend it at home. It is gone forever if you send it to the Mail-Order House. A glance through our advertising columns will give you an idea where it will buy the most.

CASTORIA
The Kind You Have Always Bought, and which has been in use for over 30 years, has borne the signature of Chas. H. Fletcher and has been made under his personal supervision since its infancy. Allow no one to deceive you in this. All Counterfeits, Imitations and "Just-as-good" are but Experiments that trifle with and endanger the health of Infants and Children—Experience against Experiment.

What is CASTORIA
Castoria is a harmless substitute for Castor Oil, Paregoric, Drops and Soothing Syrups. It is Pleasant. It contains neither Opium, Morphine nor other Narcotic substance. Its age is its guarantee. It destroys Worms and allays Feverishness. It cures Diarrhœa and Wind Colic. It relieves Teething Troubles, cures Constipation and Flatulency. It assimilates the Food, regulates the Stomach and Bowels, giving healthy and natural sleep. The Children's Panacea—The Mother's Friend.

GENUINE CASTORIA ALWAYS
Bears the Signature of
Chas. H. Fletcher.
The Kind You Have Always Bought
In Use For Over 30 Years.
THE CENTAUR COMPANY, 77 MURRAY STREET, NEW YORK CITY.

KASH & SAMPLE,
Dealers in General Merchandise,
Announce to the citizens of Hazel Green and vicinity that they have just received a magnificent line of
LADIES' SHOES GENTS'
Fine Clothing, Hats, Caps, Etc.
and that their general line embraces fine Dress Goods, Dry Goods, Notions,
SELECT FAMILY GROCERIES, etc.,
to which they invite inspection.

CECIL BROS.,
Dealers in General Merchandise,
Country Produce, etc.
Our stock of Spring and Summer Goods is complete.
All the latest styles in Dress Goods and Linens.
CALICOES, at 5 Cents a Yard.
OUR FINE LINE OF
SHOES and OXFORDS
are up-to-date and will astonish you.
If You Don't See What You Want, Call For It.

Kash, Johnson & Kash,
—DEALERS IN—
General Merchandise,
COUNTRY PRODUCE, &c.,
HAZEL GREEN, KY.,
Invite the attention of the people of Hazel Green and vicinity to the new stock of goods they hove just received, embracing general stores, Staple and Fancy Groceries, Boots and Shoes, Clothing, Fruits and Vegetables in season, Farmers' Hardware, &c., and especially their
HAMILTON-BROWN SHOES
a specialty. We have them in all the varied styles and quality for WOMEN AND MEN, and sell them at the lowest margin of profit.
All Shield-Brand Clothing and Shoes
of our former immense stock, including in the lot some very fine and many pairs of suitable farm shoes, every pair a bargain, will be sold
At Cost and Carriage, and Even Less.
Kash, Johnson & Kash.

WE BUY YOUR WOOL HIDES AND FURS
Feathers, Tallow, Beeswax, Ginseng, Golden Seal, (Yellow Root), etc. We are Dealers, and can do better for you than agents or commission merchants. Reference, any Bank in Louisville. Write for weekly price list and shipping tags. We furnish wool bags free.
M. SABEL & SONS,
ESTABLISHED IN 1866
229 E. Market St. LOUISVILLE, KY.

ELECTRICIAN AND MECHANIC
ELECTRICIAN and MECHANIC is a magazine for everybody. Learn about electricity, the coming science, and how to use tools. Simple, practical, full of pictures. Sample copy free if you name this paper. $1.00 a year.
Sampson Pub. Co.
6 Beacon St., Boston, Mass.

AMERICAN PHOTOGRAPHY
Photography interests everybody. AMERICAN PHOTOGRAPHY teaches it. Beautiful pictures, monthly prize contests, picture criticism, questions answered. Sample copy free if you mention this paper.
American Photography
6 Beacon St., Boston, Mass.

Stop Pain

HEADACHE
NEURALGIA

Take ONE of the Little Tablets and the Pain is Gone

"Dr. Miles' Anti-Pain Pills have been used by me for rheumatic pains, headache and pain in back and sides, and in every case they gave perfect satisfaction."
Henry Courter, Boonsboro, N. Y.

AND THE PAINS OF RHEUMATISM and SCIATICA

25 Doses 25 Cents

Your Druggist sells Dr. Miles' Anti-Pain Pills and he is authorized to return the price of the first package (only) if it fails to benefit you.

THE VERY BEST.

Have any of our readers seen a recent copy of the Cincinnati Weekly Enquirer? If not, it will pay to send for a copy, if for no other purpose than to note its present great worth as an educator in all things that tend to make life prosperous, and home, the happiest place on earth.

The editor by asking its readers to criticise and suggest improvements; and following advice thus obtained is enabled to produce a paper that exactly fits needs of a family and a material aid to father, mother and children in reaching that higher level in social life, where content and comfort reigns supreme.

Father obtains ample information that guides in the where, when and how to regulate and increase the income from his efforts. The mother in management of household affairs, practical economy, government of children, and other duties that makes her toil a labor of love. Children's minds and hearts are freed from thoughts of questionable amusements and frivolities of life, and encouraged to emulate all that is helpful in planing for a useful future in life.

The Grand Idea being that; "As are our Homes, so will be the Community, State and Nation."

A most desirable help, is a nonsectarian sermon each week, as preached by that Biblical Student Pastor Chas. T. Russell; a forcible reminder of the spiritual and temporal rewards gained by righteous living as preferable to a Godless life that brings nought but misery to the home.

Other departments and features are above the ordinary, the unanimous verdict of its readers being: "The cleanest and best family Weekly known to them.

Sample copies may be had by writing to the ENQUIRER COMPANY, Cincinnati, O.

RANGER REVOLVING BARB WIRE
HEAVY SINGLE WIRE
STRONG, DURABLE, CHEAP
WRITE FOR PRICES
DE KALB FENCE CO.
DE KALB, ILL. KANSAS CITY, MO.

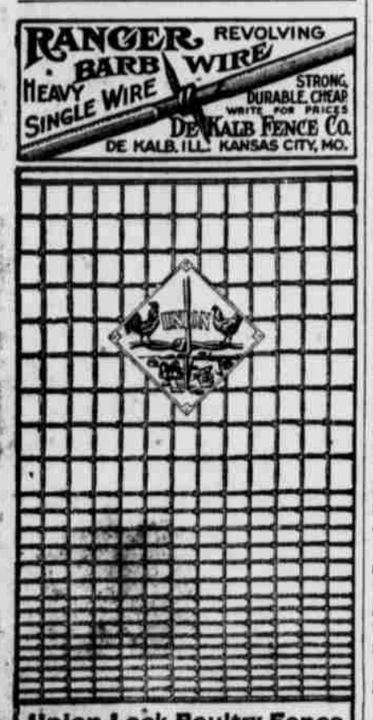

Union Lock Poultry Fence

Square, close mesh. The most serviceable fence on the market for poultry yards, orchards and gardens, and at no greater cost than netting. Write for catalog of fencing for all purposes.
UNION FENCE CO., DeKalb, Ill., Kansas City, Mo.

POLLY of the CIRCUS

By MARGARET MAYO

Copyright, 1908, by Dodd, Mead and Company

"It's scandalous!" Miss Perkins snapped. "Scandalous! And somebody ought to stop it." She glanced about with an unmistakable air of grievance at the closed doors, feeling that the pastor was undoubtedly behind one of them when he ought to be out taking action against the things that her soul abominated.

"Well, I'm sure I've done all that I could," piped the widow, with a meek, martyred air. She was always martyred. She considered it an appropriate attitude for a widow. "He can't blame me if the choir is out of key tomorrow."

"Mercy me!" interrupted the spinster. "If there isn't Julia Strong a-leaning right out of that window a-looking at the circus, and her pa a deacon of the church, and this the house of the pastor! It's shocking! I must go to her."

"Ma, let me see, too," begged Willie as he tugged at his mother's skirts.

Mrs. Willoughby hesitated. Miss Perkins was certainly taking a long while for her argument with Julia. The glow from the red powder outside the window was positively alarming.

"Dear me!" she said. "I wonder if there can be a fire." And with this pretext for investigation she, too, joined the little group at the window.

A few moments later, when Douglas entered for a fresh supply of paper, the backs of the company were toward him. He crossed to the study table without disturbing his visitors and smiled to himself at the eager way in which they were hanging out of the window.

Douglas was a sturdy young man of eight and twenty, frank and boyish in manner, confident and light hearted in spirit. He had seemed too young to the deacons when he was appointed to their church, and his keen enjoyment of outdoor games and other healthful sports robbed him of a certain dignity in their eyes. Some of the women of the congregation had been inclined to side with the deacons, for it hurt their vanity that the pastor found so many other interests when he might have been sitting in dark, stuffy rooms discussing theology with them, but Douglas had been either unconscious of or indifferent to their resentment and had gone on his way with a cheery nod and an unconquerable conviction of right that had only left them floundering. He intended to quit the room now unnoticed, but was unfortunate enough to upset a chair as he turned from the table. This brought a chorus of exclamations from the women, who, chattering, rushed quickly toward him.

"What do you think of my naughty boy, Willie?" simpered the widow. "He dragged me quite to the window."

Douglas glanced amusedly first at the five foot six widow and then at the helpless red haired urchin by her side, but he made no comment beyond offering a chair to each of the women.

"Our choir practice had to be entirely discontinued," declared Miss Perkins sourly as she accepted the proffered chair, adjusted her skirts for a stay and glanced defiantly at the parson, who had dutifully seated himself near the table.

"I am sure I have as true an ear as anybody," whimpered the widow, with an injured air. "But I defy any one to lead 'What Shall the Harvest Be?' to an accompaniment like that." She jerked her hand in the direction of the window. The band was again playing the "hoochee coochee."

"Never mind about the choir practice," said Douglas, with a smile. "It is soul, not skill, that our congregation needs in its music. As for that music out there, it is not without its compensations. Why, the small boys would rather hear that band than the finest church organ in the world."

"And the small boys would rather see the circus than to hear you preach, most likely," snapped Miss Perkins. It was adding insult to injury for him to try to console her.

"Of course they would, and so would some of the grownups if they'd only tell the truth about it," said Douglas, laughing.

"What!" exclaimed Miss Perkins.

"Why not?" asked Douglas. "I am sure I don't know what they do inside the tents, but the parade looked very promising."

"The parade!" the two women echoed in one breath. "Did you see the parade?"

"Yes, indeed," said Douglas enthusiastically. "But it didn't compare with the one I saw at the age of eight." He turned his head to one side and looked into space with a reminiscent smile. The widow's red haired boy crept close to him.

"The Shetland ponies seemed as small as mice," he continued dreamily, "the elephants huge as mountains, the great calliope wafted my soul to the very skies, and I followed that parade right into the circus lot."

"Did you seed inside de tent?" Willie asked eagerly.

"I didn't have enough money for that," Douglas answered frankly. He turned to the small boy and pinched his ear. There was sad disappointment in the youngster's face, but he brightened again when the parson confessed that he "peeped."

"A parson peeping!" cried the thin lipped Miss Perkins.

"I was not a parson then," corrected Douglas good naturedly.

"You were going to be," persisted the spinster.

"I had to be a boy first in spite of that fact."

The sudden appearance of Hasty

In the young pastor's arms was a white, spangled burden of humanity.

proved a diversion. He was looking very sheepish.

"Hyar he is, Mars John; look at him!" said Mandy.

"Hasty, where have you been all day?" demanded Douglas severely.

Hasty fumbled with his hat and sparred for time. "Did yo' say whar's I been, sah?"

"Dat's what he done ast yo'," Mandy prompted threateningly.

"I bin 'ceived, Mars John," declared Hasty solemnly. Mandy snorted incredulously. Douglas waited.

"A gemmen in de circus done tole me dis mawnin' dat ef I carry water fo' de el'phants he'll let me in de circus fo' nuffin', an' I make a 'greement wid him. Mars John, did yo' ebber seed an el'phant drink?" he asked, rolling his eyes. John shook his head.

"Well, sah, he jes' put dat trunk a his'n into de pail jes' once an'—swish—water gone."

Douglas laughed, and Mandy muttered sullenly.

"Well, sah," continued Hasty, "I tote water fo' dem el'phants all day long, an' when I cum roun' to see de circus de gemmen won't let me in. An' when I try to crawl under de tent dey pulls me out by de laigs an' beats me." He looked from one to the other, expecting sympathy.

"Serves you right," was Mandy's unfeeling reply. "If yo's so anxious to be a-totin' water, jes' yo' come along outside and tote some fo' Mandy."

"I can't do no mo' carryin', Mandy," protested Hasty. "I's hurted in mah arm."

"What hurt yo'?"

"Tiger."

"A tiger?" exclaimed the women in unison.

"Done chawed it mos' off," he declared solemnly. "Deacon Elverson, he seed it, an' he says I's hurt bad."

"Deacon Elverson!" cried the spinster. "Was Deacon Elverson at the circus?"

"He was in de lot, a-tryin' to look in, same as me," Hasty answered innocently.

"You'd better take Hasty into the kitchen," said Douglas to Mandy, with a dry smile. "He's talking too much for a wounded man."

Mandy disappeared with the disgraced Hasty, advising him, with fine scorn, "to get de tiger to chaw off his laigs, so's he wouldn't have to walk no mo'."

The women gazed at each other with lips closed tightly. Elverson's behavior was beyond their power of expression. Miss Perkins turned to the pastor as though he were somehow to blame for the deacon's backsliding, but before she could find words to argue the point the timid little deacon appeared in the doorway, utterly unconscious of the hostile reception that Hasty had prepared for him. He glanced nervously from one set face to the other, then coughed behind his hat.

"We're all very much interested in the circus," said Douglas. "Can't you tell us about it?"

"I just went into the lot to look for my son," stammered the deacon. "I feared Peter had strayed."

"Why, deacon!" said Mrs. Willoughby. "I just stopped by your house and saw Mrs. Elverson putting Peter to bed."

The deacon was saved from further embarrassment by an exclamation from Julia, who had stayed at the window. "Oh, look; something has happened!" she cried. "There's a crowd. They are coming this way."

Douglas crossed quickly to Julia's side and saw an excited mob collecting before the entrance to the main tent. He had time to discover no more before Mandy burst in at the door, panting with excitement and rolling her large, white rimmed eyeballs.

"Mars John, a little circus girl done fall off her hoss!" she cried. "Dr. Hartley say can dey bring her in heah?"

"Of course," said Douglas, hurrying outside.

There were horrified exclamations from the women, who were aghast at the idea of a circus rider in the parsonage. In their helpless indignation they turned upon the little deacon, feeling intuitively that he was enjoying the drama. Elverson was retreating toward the door when he was suddenly thrust aside by Douglas.

In the young pastor's arms was a white, spangled burden of humanity, her slender arm hung lifeless over his shoulder. The silk stocking was torn from one bruised ankle; her hair fell across her face, veiling it from the unfriendly glances of the women. Douglas passed out of sight up the stairway without looking to the right or left, followed by the doctor.

Mandy reached the front door in time to push back a crowd of intruders. She had barely closed the door when it was thrust open by Jim.

"Where is she?" he demanded.

"Go way f'um here!" cried Mandy as her eyes unconsciously sought the stairs.

Jim followed the direction of her glance and cleared the steps at a bound. Mandy pursued him, muttering angrily. Deacon Elverson, too, was about to follow when a grim reminder from Miss Perkins brought him around, and he made for the door instead. He started back on opening it, for standing on the threshold was a clown in his grotesque makeup. His white clothes were partially concealed by a large traveling ulster held together by one button. In one hand he carried a small leather satchel, in the other a girl's sailor hat. A little tan coat was thrown across his arm. The giggles of the boy hiding behind his mother's skirt were the only greetings received by the trembling old man in the doorway.

He glanced uncertainly from one unfriendly face to the other, waiting for a word of invitation to enter, but none came.

"Excuse me," he said. "I just brought some of her little things. She'd better put on her coat when she goes out. It's gettin' kinder chilly."

He looked again into the blank faces. Still no one spoke. He stepped forward, trembling with anxiety. A sudden fear clutched at his heart, the muscles of his face worked pitifully, the red painted lips began to quiver.

"It ain't—it ain't that, is it?" he faltered, unable to utter the word that filled him with horror.

Even Miss Perkins was momentarily touched by the anguish in the old man's voice. "I guess you will find the person you are looking for up-

The painted clown stood alone.

stairs," she answered tartly and flounced out of the house, calling to Julia and the others to follow her and declaring that she would soon let folks know how the parson had brought a "circus ridin' girl" into the parsonage.

The painted clown stood alone, looking from one wall to the other, then crossed the room and placed the alligator satchel and the little coat and hat on the study table. He was careful not to wrinkle the coat, for this was Polly's birthday gift. Jim and he had planned to have sandwiches and soda pop on the top of the big wagon when they offered their treasures tonight. But now the wagons would soon be leaving, and where was Polly? He turned to ask this question as Mandy came down the stairs.

"Well, if dar ain't anudder one!" she cried.

"Never mind, Mandy," said Douglas, who was just behind her, carrying a small water pitcher and searching for a bottle of brandy which had been placed in the medicine chest for emergencies.

"You can take these upstairs," he told her when he had filled the pitcher with water and found the liquor. Mandy looked threateningly at Toby, then reluctantly went on her way.

Douglas turned to the old man pleasantly. His was the first greeting that Toby had received, and he at last found voice to ask whether Polly was badly hurt.

"The doctor hasn't told us yet," said Douglas kindly.

"I'm her Uncle Toby—not her real uncle," the old man explained, "but that's what she calls me. I couldn't come out right away because I'm on in the concert. Could I see her now, please?"

"Here's the doctor," said Douglas as Hartley came down the stairs, followed by Jim. "Well, doctor, not bad, I hope?"

"Yes, rather bad," said the doctor, adding quickly as he saw the suffering in Toby's face, "but don't be alarmed. She's going to get well."

"How long will it be before we can have her back—before she can ride again?" asked Jim gruffly as he stood apart, twisting his brown, worn hat in his hands.

"Probably several months," said the doctor. "No bones are broken, but the ligaments of one ankle are torn, and she received a bad blow on the head. It will be some time before she recovers consciousness."

[TO BE CONTINUED.]

Cramps

Thousands of ladies suffer agonies every month. If you do, stop and think. Is it natural? Emphatically and positively—NO! Then make up your mind to prevent or cure this needless suffering!

TAKE CARDUI

J 32

It Will Help You

"I suffered 9 years" writes Mrs. Sarah J. Hoskins, of Cary, Ky. "I had female trouble and would nearly cramp to death. My back and side would nearly kill me with pain. I tried everything to get relief, but failed, and at last began to **take Cardui.** Now I can do my housework with ease and I give Cardui the praise for the health I enjoy." Try.

AT ALL DRUG STORES

MORGAN COUNTY
NATIONAL BANK
OF CANNEL CITY, KY.

CAPITAL,	$25,000.00
SURPLUS,	5,000.00
UNDIVIDED PROFITS,	2,055.51

AUTHORIZED U. S. DEPOSITORY.

YOUR ACCOUNT CORDIALLY SOLICITED.

M. L. CONLEY, President. JOE C. STAMPER, Vice Pres.
CUSTER JONES, Cashier.

AN IMPOSING DISPLAY OF EXQUISITE MILLINERY

together with a large array of original models and becoming creations of millinery artists. The artistic arrangements of the trimmings should command and win the admiration, approval and patronage of the lovers of correct headgear.

MISSES MAPEL & TROY,
THE MILLINERS,
One Door West of P. O., Hazel Green, Ky.

IS IT

the oldest and the largest banks that are the safest?

Observation and experience answers, NO!

Then deposit your money in a bank that is under control.

A bank that loans its money in small sums, well distributed and well secured.

A bank that is conservative and will protect its depositors.

This opportunity is offered you by

The HAZEL GREEN BANK.

H. F. PIERATT, President. R. H. PATTON, Cashier.

WE WANT YOUR EGGS

We make a specialty of Spring Chickens.

But same must weigh one pound and upwards.

We also pay the highest prices for all kinds of Poultry, Eggs, Beef Hides, Old Rubber, Brass, Copper, Ginseng and Yellow Root.

THOS. HEINRICH & SON are in charge of this house now.

Remember, we pay CASH for everything we buy.

HEINRICH & TOOHEY.

Post Office: NEOLA. - Shipping Point: HELECHAWA.